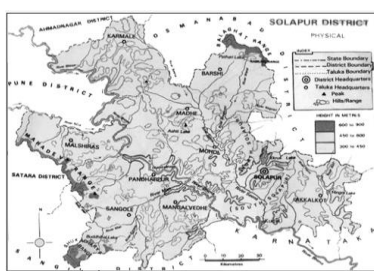

# MANDATORY DISCLOSURE

Mandatory Disclosure	<b>Updated on 22/04/2024</b>
----------------------	------------------------------

AICTE File No.	<b>F.No. Western/1-36515445794/2023/EOA Date: 15-May-2023</b>
Date & Period of last approval	<b>AY 2023-24</b>

1	Name of the Institute	<b>Pradnya Niketan Education Society, Pune's Nagesh Karajagi Orchid College of Engineering &amp; Technology, Solapur.</b>	
	Address of the Institution	<b>Post Box No. 154, Gut No. 16, Solapur- Tuljapur Road, Tale- Hipparaga, Solapur-413 002.</b>	
	City & Pin Code	<b>Solapur - 413 002.</b>	
	State / UT	<b>Maharashtra</b>	
	Longitude & Latitude	<b>76° &amp; 18°</b>	
	Phone number with STD code	<b>9423084363</b>	
	Office hours at the Institution	<b>10.00 a.m. to 05.30 p.m.</b>	
	Academic hours at the Institution	<b>10.00 a.m. to 5.00 p.m.</b>	
	Email	<a href="mailto:office@orchidengg.ac.in"><b>office@orchidengg.ac.in</b></a>	
	Website	<a href="http://www.orchidengg.ac.in"><b>www.orchidengg.ac.in</b></a>	
	Nearest Railway Station (dist. in Km)	<b>Solapur Railway Station, 08 Km.</b>	

	Nearest Airport (dist. In Km)	<b>Solapur Airport, 14 Km, Pune 250 Km</b>
	Type of Institution	<b>Private-Self Financed.</b>
	Category (1) of the Institution	<b>Non-Minority.</b>
	Category (2) of the Institution	<b>Co-Education.</b>

2	Name of the organization running the Institution	<b>Pradnya Niketan Education Society, Pune.</b>
	Type of the organization	<b>Trust, registered under B.P.T. Act 1950 &amp; Society act 1860.</b>
	Address of the organization	<b>Sr. No. 80/1/2/1, Baner-Mhalunge Road, Baner, Pune- 411 045.</b>
	Registered with	<b>Assistant Charity Commissioner, Pune Division, Pune.</b>
	Registered date	<b>05/02/2004</b>
	Website of the organization	<a href="http://www.orchidengg.ac.in">www.orchidengg.ac.in</a>

3	Name of the Principal/ Director	<b>Dr. B. K. Sonage</b>
	Exact Designation	<b>Principal</b>
	Phone number with STD code	<b>Office : 9423084363, Principal : 9552529320</b>
	Email	<a href="mailto:principal@orchidengg.ac.in">principal@orchidengg.ac.in</a>
	Highest Degree	<b>Ph.D.</b>
	Field of Specialization	<b>Heat Power Engineering.</b>

4	Name of the affiliation University	<b>Dr. Babasaheb Ambedkar Technological University, Lonere (From A.Y. 2017-18)</b>
	Address	<b>Lonere, Tal. Mangaon, Dist. Raigad (M.S.).</b>
	Website	<a href="https://dbatu.ac.in/">https://dbatu.ac.in/</a>
	Latest affiliation period	<b>2022-23 to 2024-25 (for three years)</b>

5	<b>Governance</b>	<b>As below.</b>
---	-------------------	------------------

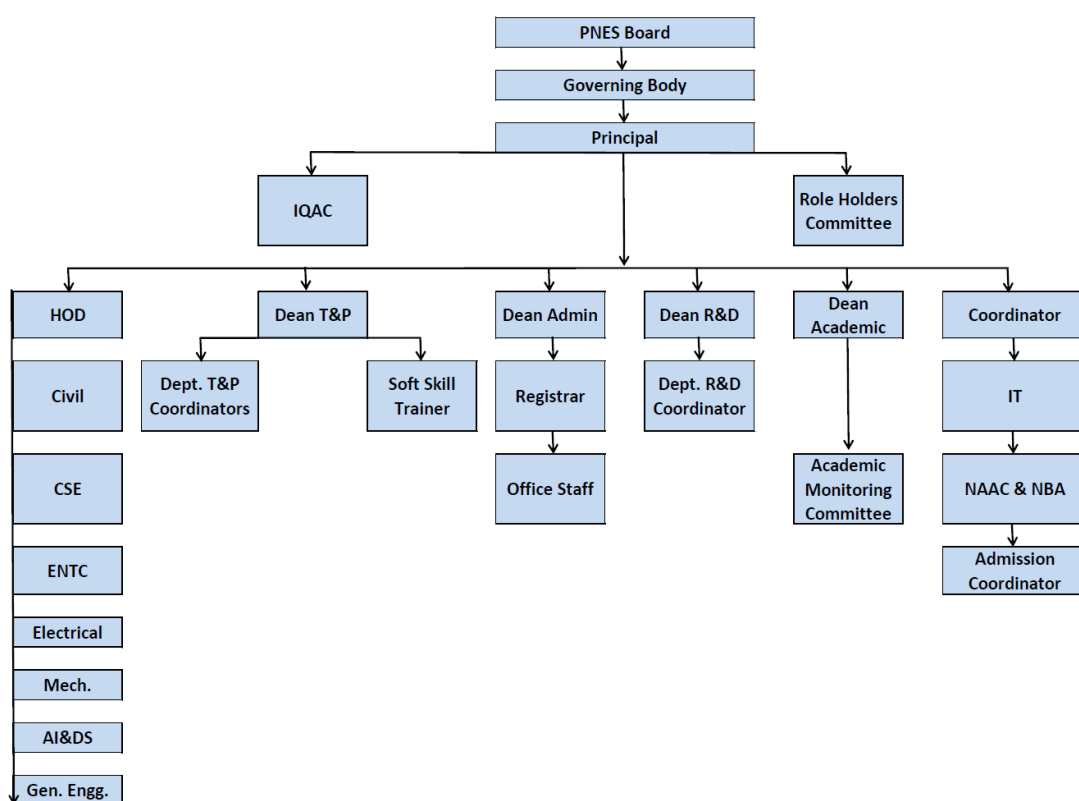

Grievance Redressal Mechanism for Faculty, Staff and Students  
[https://www.orchidengg.ac.in/institute-level-committees/#dearflip-df\\_17554/1/](https://www.orchidengg.ac.in/institute-level-committees/#dearflip-df_17554/1/)

Anti-Ragging Committee is formed by the Institute  
[https://www.orchidengg.ac.in/institute-level-committees/#dearflip-df\\_17527/1/](https://www.orchidengg.ac.in/institute-level-committees/#dearflip-df_17527/1/)

Online Grievance Redressal Mechanism  
[https://www.orchidengg.ac.in/institute-level-committees/#dearflip-df\\_17554/1/](https://www.orchidengg.ac.in/institute-level-committees/#dearflip-df_17554/1/)

Grievance Redressal Committee in the Institute and Appointment of OMBUDSMAN by the University  
[https://www.orchidengg.ac.in/institute-level-committees/#dearflip-df\\_17554/1/](https://www.orchidengg.ac.in/institute-level-committees/#dearflip-df_17554/1/)

Internal Complaint Committee (ICC) is formed

[https://www.orchidengg.ac.in/institute-level-committees/#dearflip-df\\_17533/1/](https://www.orchidengg.ac.in/institute-level-committees/#dearflip-df_17533/1/)

Committee for SC/ ST is formed

[https://www.orchidengg.ac.in/institute-level-committees/#dearflip-df\\_17538/1/](https://www.orchidengg.ac.in/institute-level-committees/#dearflip-df_17538/1/)

Internal Quality Assurance Cell formed.

[https://www.orchidengg.ac.in/institute-level-committees/#dearflip-df\\_17559/1/](https://www.orchidengg.ac.in/institute-level-committees/#dearflip-df_17559/1/)

Equal Opportunity Facilities Cell

[https://www.orchidengg.ac.in/institute-level-committees/#dearflip-df\\_17545/1/](https://www.orchidengg.ac.in/institute-level-committees/#dearflip-df_17545/1/)

<b>6.1 Programmes UG/ PG, Approved by AICTE</b>			
<b>Sr. No.</b>	<b>Programme</b>	<b>Sanction Intake</b>	<b>Accreditation</b>
1.	Civil Engg	120	NAAC A+ CGPA 3.32
2.	Computer Science & Engg.	120	
3.	Artificial Intelligence And Data Science	60	
4.	Electronics & Telecommunication Engg.	60	
5.	Electrical Engg.	60	
6.	Mechanical Engg.	120	
7.	PG- Computer Aided Structural Analysis and Design	12	
8.	PG- Thermal Engg.	06	

<b>6.5 Cut off Marks of admission</b>	
---------------------------------------	--

<b>Sr. No.</b>	<b>Name of Programme</b>	<b>Number of Seats</b>	<b>Duration</b>
1.	Artificial Intelligence and Data Science	60	4 years
2.	Civil Engg.	120	4 years
3.	Computer Science & Engg.	120	4 years
4.	Electrical Engg.	60	4 years
5.	Electronics & Telecommunication Engg.	60	4 years
6.	Mechanical Engg.	120	4 years
7.	M.Tech.(Computer Aided Structural Analysis & Design) – Civil Engineering.	12	2 years
8.	M.Tech.(Thermal Engineering) – Mechanical Engineering.	06	2 years

**Cut off Marks/ Rank of Admission during the last year**

Sr. No.	Branch	Category	MHT-CET Score			
			Home University		Other than Home University	
			M	F	M	F
1	<b>Computer Science &amp; Engineering</b>	Open	83.17	83.34	75.34	71.26
		SC	71.83	69.59	59.86	-
		DT/VJ ( A )	89.46	76.04	-	-
		NT1 ( B )	73.64	77.42	-	-
		NT2 ( C )	-	78.40	-	-
		NT3 ( D )	-	-	-	-
		OBC	82.33	76.04	76.63	-
		SBC	82.16	-	-	-
		EWS	80.04			
		JEE Main Score	69.83			
		TFWS	89.52			
2	<b>AI&amp;DS</b>	Open	75.17	77.99	75.89	-
		SC	64.26	34.18	-	-
		DT/VJ ( A )	62.39	-	-	-
		NT1 ( B )	65.43	-	-	-
		NT2 ( C )	-	59.91	-	-
		NT3 ( D )	-	-	-	-
		OBC	74.13	75.07	66.43	66.39
		SBC	74.19	80.23	-	-
		EWS	73.42			
		JEE Score	66.05			
		TFWS	89.72			
3	<b>Electronics &amp; Telecommunication Engg.</b>	Open	-	-	65.03	60.87
		SC	63.69	50.61	-	-
		DT/VJ ( A )	50.26	-	-	-

Sr. No.	Branch	Category	MHT-CET Score			
			Home University		Other than Home University	
			M	F	M	F
		NT1 ( B )	-	73.37	-	-
		NT2 ( C )	59.68	-	-	-
		NT3 ( D )	-	-	-	-
		OBC	68.40	71.66	-	-
		SBC	-	-	-	-
		EWS	71.40			
		JEE Score	55.78			
		TFWS	84.51			
4	Electrical Engineering	Open	54.69	58.08	33.82	-
		SC	3.69	17.85	-	-
		DT/VJ ( A )	-	-	15.68	-
		NT1 ( B )	-	-	-	-
		NT2 ( C )	47.34	-	-	-
		NT3 ( D )	-	-	-	-
		OBC	28.10	56.65	-	-
		SBC	54.00	30.58	-	-
		EWS	53.64			
		JEE Main Score	42.59			
		TFWS	64.09			
5	Mechanical Engineering	Open	39.78	-	6.56	-
		SC	8.27	24.05	-	-
		DT/VJ ( A )	-	-	-	-
		NT1 ( B )	-	-	-	-
		NT2 ( C )	17.70	-	11.15	-
		NT3 ( D )	-	-	-	-
		OBC	8.27	31.64	-	-

Sr. No.	Branch	Category	MHT-CET Score			
			Home University		Other than Home University	
			M	F	M	F
		SBC	10.58	47.38	-	-
		EWS	38.99			
		JEE Score	-			
		TFWS	57.72			
6	Civil Engineering	Open	9.09	-	-	-
		SC	20.14	-	1.84	-
		DT/VJ ( A )	-	-	-	-
		NT1 ( B )	-	-	-	-
		NT2 ( C )	-	-	-	-
		NT3 ( D )	-	-	-	-
		OBC	-	20.56	-	-
		SBC	-	-	-	-
		EWS	25.20			
		JEE Score	-			
		TFWS	-			

<b>6.6</b>	<b>Fee (As approved by the state government)</b>
------------	--

Sr. No.	Level	Tuition Fee	Development Fee	Total Fee
1	U.G.- B.Tech.	88780	11720	<b>1,00,500/-</b>
2	P.G.- M.Tech.	59629	7871	<b>67,500/-</b>

<b>6.7</b>	<b>Name and duration of Programme(s) having Twinning and Collaboration with Foreign University(s) and being run in the same Campus along with status of their AICTE approval. If there is Foreign Collaboration, give the following details, if any:</b>		
a.	Details of the Foreign University, if any		Not Applicable
b.	Name of the University		
c.	Address		
d.	Website		
e.	Accreditation status of the University in its Home Country		
f.	Ranking of the University in the Home Country		
g.	Whether the degree offered is equivalent to an Indian Degree? If yes, the name of the agency which has approved equivalence. If no, implications for students in terms of pursuit of higher studies in India and abroad and job both with in and outside the country		

<b>7</b>	<b>Faculty Details</b> (Please refer below link)
	<a href="https://www.orchidengg.ac.in/">https://www.orchidengg.ac.in/</a>
<b>8</b>	<b>Profile of Principal</b>

i.	Name	<b>Dr. B. K. Sonage</b>		
ii.	Date of Birth	<b>01/06/1973</b>		
iii.	Unique ID			
iv.	Education Qualification	<b>B.E. (Mech.)- 1<sup>st</sup> Class with distinction.</b>	<b>M.E. (Heat Power Engineering)- 1<sup>st</sup> Class</b>	<b>Ph.D.- Mechanical Engineering</b>
v.	Work Experience			
vi.	<ul style="list-style-type: none"> <li>• Teaching</li> <li>• Research</li> <li>• Industry</li> <li>• Others</li> </ul>	<b>28 Years</b> <b>05 Years</b> <b>1.5 Years</b> -		
vii.	Area of Specialization	<b>Heat Power Engineering</b>		
viii.	Course taught at Post Graduate	Advanced heat transfer Thermodynamics Design of Thermal Systems Measurement in Thermal Systems		
ix.	Research Guidance	<b>Ph.Ds - 01</b>	<b>Projects at masters level- 10</b>	
x.	No. of paper published	National Journals/ Conferences : 02	International Journals/ Conferences : 37	
xi.	Project carried out	1) Development of Solar Water Purifier for Rural Masses Funded by Dassalt System, Pune. 2) Biogas Generation from agro waste funded by MPCB, Mumbai. 3) Design & Development of dead body cremation chamber using Biomass Briquittees funded by RGSTC, DBATU, Lonere. 4) Smart building technologies for decarbonaiztion and to enhance energy efficiency in buildings funded by RGSTC, DBATU, Lonere.		
xii.	Patents (Filed & Granted)	<b>01 published</b>	<b>02 granted</b>	
xiii.	Technology Transfer	Nil		
xiv.	Research Publication	<b>National- 02</b>	<b>International- 37</b>	
xv.	No. of Books Published with details	Nil	Nil	Nil



Sr. No.	Name of Student	Amount
1	Kotiwale Raturaj Mahesh (20-21)	28000.00
2	Devkate Pratiksha Panchappa A'Cap - DSE 21-22	63000.00
3	Mali Abhijit Rajendra - 2021	28000.00
4	Bingundi Swapnil Anand (DSE 22-23 A'Cap)	42259.00
5	Kalburgi Irfan Khatalsab (A'Cap) 23-24	30500.00
6	Birajdar Udaykumar Suresh (A'Cap) 23-24	30500.00
7	Mittha Aniket Tulshidas (A'Cap) 23-24	30500.00
8	Walekar Saniya Rustum (IL) 23-24	30500.00
9	Bhorgunde Sadashiv Gensidha - (A'CAP) DSE 21-22	63000.00
10	Gurav Sujay Sanjay (A'cap) 22-23	25000.00
11	Sakinal Nihal Varalaxmi (A'Cap) 23-24	30500.00
12	Pujari Nikita Gajanan (A'Cap) 22-23	25000.00
13	Padma Rushikesh Mahendra (A'Cap) -DSE 21-22	63000.00
14	Takmoge Pankaj Chandrakant (A'Cap) 22-23	25000.00
15	JOKARE IRESH GURUSHANT (A'CAP) 22-23	25000.00
16	Patel Abdul Hamid Abdul Majid (A'Cap) 22-23	25000.00
17	Yabaji Ganesh Nagappa - 23-24	30000.00
18	Katare Prachiti Prakash A'Cap (DSE 23-24)	25000.00
19	Shaikh Kaif Sajeed A'Cap(DSE 23-24)	25000.00
20	Gentyal Rohit Hitendra (A'Cap) - DSE 21-22	63000.00
21	Gortyal Lakhan Suresh -(A'Cap) 22-23	25000.00
22	Mhamane Raj Prashant (A'Cap) - DSE 21-22	41443.00
23	Yedur Pradnya Vikram (A'Cap) - 2023	63000.00
24	Shaikh Anas Sajid Ahmed -(A'Cap) 22-23	25000.00
25	Dandgule Sagar Suresh (A'Cap) 22-23	25000.00
26	SHINDE POOJA ISHWAR (A'CAP) 22-23	25000.00
27	Gophane Pratima Sham - 2021	31250.00
28	Hiremath Yash Madolayya - 2021	30000.00
29	Rathod Samarth Suresh - (A'Cap) 21-22	30000.00
30	Kugaonkar Parth Prasad - (A' Cap) 2021	30000.00
31	Pathan Farheen Khanam Arif Khan - DSE 21-22	28000.00
32	Uttarkar Priyanka Sanjay -(A'CAP) DSE 21-22	41443.00
33	Parmali Mangesh Machindranath - (A'CAP) DSE 21-22	41443.00
34	Padnure Pratik Siddharam - (A'CAP) DSE 21-22	63000.00
35	Mhetre Akash Manik (A'CAP) - DSE 21-22	41443.00
36	Kale Abhishek Dattatray - (A'CAP) DSE 21-22	63000.00
37	Lade Sakshi Akash (A'Cap) - DSE 21-22	41443.00
38	Kanaki Mayuresh Narasinha (A'Cap) - DSE 21-22	41443.00
39	Danure Akash Rajshkhar (A'Cap) - DSE 21-22	41443.00
40	Bagwan Mujaffarali Md Javid (A'Cap) - DSE 21-22	41443.00
41	Kode Hanumantrao Dayanand (A'Cap) -DSE 21-22	41443.00
42	Aarapal Balaji Somnath (A'Cap) -DSE 21-22	41443.00
43	Jawalekar Shubham Suni (A'Cap) - DSE 21-22	41443.00
44	Bugadi Shashank Samarth (A'Cap) -DSE 21-22	41443.00
45	Salagare Pravin Gundappa (A'Cap) - DSE 21-22	41443.00
46	Sarvade Akash Sanjeevkumar (A'Cap) - DSE 21-22	63000.00
47	Kalshetti Bhagyashri Kalyanrao (A'Cap) - DSE 21-22	41443.00
48	KAZI ZAMEER FARID (A'CAP) - DSE 21-22	41443.00
49	Mane Sourabh Shahaji (A'Cap) -DSE 21-22	28000.00

<b>Sr. No.</b>	<b>Name of Student</b>	<b>Amount</b>
50	Pawar Sakshi Bapuji A'CAP - DSE 21-22	41443.00
51	Waddepalli Rajeshwari Sadanand A'CAP - DSE 21-22	63000.00
52	Dulange Shubham Mahesh A'CAP - 2021	41443.00
53	Chavan Manoj Singh Puransingh A'CAP - DSE 21-22	41443.00
54	Ankam Divyasri Satishkumar A'CAP DSE 21-22	28000.00
55	Adam Rajesh Laxman (A'Cap) -DSE 21-22	63000.00
56	Chavan Akash Vijay (A'Cap) - 2021	65000.00
57	Katap Poorva Renukacharya (A'Cap) - DSE 21-22	41443.00
58	Maldar Munvardin Md Rafique (A'Cap) DSE 21-22	41443.00
59	Mane Onkar Nagesh (A'Cap) - 2021	65000.00
60	Shaikh Farhan Nasar (A'Cap) - DSE 21-22	41443.00
61	Narone Sakshi Santosh (A'cap) - DSE 21-22	41443.00
62	Andage Shivani Sanjay (A'Cap) - 2021	30000.00
63	Ambalgi Vinayak Basavraj (A'Cap) - 2021	42259.00
64	Nagansur Akash Jagadish (A'Cap) - 21-22	30000.00
65	Kalshetti Muttu Suresh (A'Cap) - 2021	30000.00
66	Rathod Akash Shesherao A'CAP (DSE 21-22)	63000.00
67	Shaikh Talbiya Asif Iqbal (A'Cap) - 2021	42259.00
68	Suryawanshi Aniket Datta (A'Cap) -DSE 21-22	41443.00
69	Ulagadde Nagesh Vishwanath (A'Cap) - DSE 21-22	41443.00
70	Darigol Sushil Santosh (A'Cap) DSE 21-22	63000.00
71	Shaikh Shahrin Begum Sirajoddin (A'Cap) - DSE 21-22	41443.00
72	Bidare Dhanraj Shankar - 2021	41443.00
73	More Punam Dattatray - 2021	41443.00
74	Dhavane Vivek Surajmal (DSE 22-23) A'Cap	42259.00
75	Kadam Rani Santhos (DSE 22-23 A'Cap)	42259.00
76	Shinde Shweta Shivaji (DSE 22-23 A'Cap)	42259.00
77	Patel Md Kaif Khamroddin (DSE 22-23 A'Cap)	42259.00
78	SHAIKH WASIQUE SHAFIQUE(DSE 22-23 A'CAP)	42259.00
79	Dhavade Sakshi Ganesh (DSE 22-23 A'Cap)	42259.00
80	Hotgi Owais Zameer Ahmed (DSE 22-23 A'Cap)	42259.00
81	KOLI SHRIPAD SUBHASH (DSE 22-23 A'CAP)	65000.00
82	Phulpagar Keshav Prashant (DSE 22-23 A'Cap)	42259.00
83	Myakal Shrinivas Sanjay (DSE 22-23 A'cap)	42259.00
84	Doddamani Pramesh Govind (DSE 22-23 A'Cap)	65000.00
85	BABAR ANIKET PRABHAKAR (DSE 22-23 A'CAP)	42259.00
86	Kantli Rohit Ravi (A'Cap) - DSE 21-22	63000.00
87	Bhosale Harshad Dhananjay A'Cap (DSE 23-24)	42259.00
88	PARDESHI TUSHAR JITENDRA (DSE 22-23 A'CAP)	42259.00
89	Kumbhar Pallavi Sharnappa (A'Cap) - 2022	41444.00
90	Patel Maktum Nabab (A'Cap) - DSE 21-22	41444.00
91	Bhaikatti Shashank Ambanna (A'Cap) - 2021	65000.00
92	Mujawar Aitesham Salim (A'Cap) - DSE 21-22	41444.00
93	Mhetre Shubham Madhukar (A'cap) - DSE 21-22	41444.00
94	Bhosale Vaibhav Vaman - 20-21	28000.00
95	Jamadar Aftab Md Hanif (A'Cap) 22-23	25000.00
96	Rathod Abhaysinh Rajendrakumar (A'Cap) - 2021	65000.00
	<b>Total</b>	<b>3989372.00</b>

### Admission Position -2021-22

CLASS	SACTION INTAKE	LE	TOTAL INTAKE	Open	SC	VJNT	SBC	OBC	EWS	TFWS	Total
F.E.-Civil	120	0	120	9	0	1	0	0	0	0	10
F.E.-CSE	120	0	120	58	14	15	8	24	12	6	137
F.E.-AI&DS	60	0	60	32	3	8	10	7	5	3	68
F.E.-ELECT.	60	0	60	19	2	2	4	2	4	0	33
F.E.-E&TC	60	0	60	33	1	5	8	11	5	0	63
F.E.-MECH	120	0	120	13	3	1	1	2	1	0	21
S.E.-Civil	120	12	132	44	19	15	26	8	13	0	125
S.E.-CSE	120	12	132	60	16	14	17	26	14	5	152
S.E.- ELECT.	60	6	66	23	11	7	9	17	7	3	77
S.E.- E&TC	120	12	132	76	6	5	19	12	11	5	134
S.E.-MECH	120	12	132	53	19	12	27	14	10	0	135
T.E.-Civil	120	12	132	53	13	25	25	18	13	5	152
T.E.-CSE	120	12	132	58	12	11	24	27	14	6	152
T.E.-ELECT.	30	3	33	12	9	6	5	4	0	2	38
T.E.-E&TC	120	12	132	43	9	4	13	8	3	5	85
T.E.-MECH	120	12	132	56	18	10	23	15	4	4	130
B.E.-Civil	120	12	132	48	21	25	26	15	2	6	143
B.E.-CSE	60	6	66	30	5	8	20	6	1	3	73
B.E.-ELECT.	60	6	66	26	6	9	18	13	1	3	76
B.E.-E&TC	60	6	66	34	9	7	10	9	1	3	73
B.E.-MECH	120	12	132	70	23	8	21	14	1	6	143
M.Tech-I (CASA & Design)	12	0	12	7	1	1	0	1	0	0	10
M.Tech-I (CSE)	6	0	6	1	0	1	0	0	0	0	2
M.Tech-I (ENTC)	6	0	6	1	0	0	0	0	0	0	1
M.Tech-I (THERMAL)	6	0	6	0	0	0	0	0	0	0	0
M.Tech-II (CASA & Design)	12	0	12	7	1	1	2	1	1	0	13

M.Tech-II (CSE)	6	0	6	4	0	1	1	0	0	0	6
M.Tech-II (ENTC)	6	0	6	1	1	0	0	0	0	0	2
M.Tech-II (THERMAL)	6	0	6	2	1	0	0	0	0	0	3
<b>TOTAL</b>	<b>2070</b>	<b>147</b>	<b>2217</b>	<b>873</b>	<b>223</b>	<b>202</b>	<b>317</b>	<b>254</b>	<b>123</b>	<b>65</b>	<b>2057</b>

## Admission Position -2022-23

CLASS	SACTION INTAKE	LE	TOTAL INTAKE	Open	SC	VJNT	SBC	OBC	EWS	TFWS	Total
F.Y. B.Tech - Civil	120	0	120	12	5	7	0	2	8	0	34
F.Y. B.Tech - CSE	120	0	120	63	13	14	8	21	11	5	135
F.Y. B.Tech - AI&DS	60	0	60	31	6	4	7	12	5	3	68
F.Y. B.Tech - ELECT.	60	0	60	24	7	5	9	15	5	0	65
F.Y. B.Tech - E&TC	60	0	60	14	9	6	11	20	5	3	68
F.Y. B.Tech - MECH	120	0	120	54	6	16	9	17	11	0	113
S.Y. B.Tech - Civil	120	12	132	111	0	2	0	0	11	0	124
S.Y. B.Tech - CSE	120	12	132	69	14	15	9	26	14	6	153
S.Y. B.Tech - AI&DS	60	6	66	38	3	8	11	7	7	3	77
S.Y. B.Tech - ELECT.	60	6	66	54	3	4	4	2	6	0	73
S.Y. B.Tech - E&TC	60	6	66	41	1	5	8	12	7	0	74
S.Y. B.Tech - MECH	120	12	132	73	3	1	1	3	6	0	87
T.Y. B.Tech - Civil	120	12	132	38	21	15	27	9	13	0	123
T.Y. B.Tech - CSE	120	12	132	60	15	14	17	26	14	5	151
T.Y. B.Tech - ELECT.	60	6	66	19	11	8	9	17	7	3	74
T.Y. B.Tech - E&TC	120	12	132	63	8	7	24	12	10	5	129
T.Y. B.Tech - MECH	120	12	132	42	18	11	31	17	10	0	129
Final Year B.Tech - Civil	120	12	132	46	13	28	26	21	12	5	151
Final Year B.Tech - CSE	120	12	132	57	12	12	24	26	14	6	151
Final Year B.Tech - ELECT.	30	3	33	12	9	6	5	4	0	2	38
Final Year B.Tech - E&TC	120	12	132	42	9	4	14	8	3	5	85
Final Year B.Tech - MECH	120	12	132	56	17	10	24	14	4	4	129

<b>M.Tech-I (CASA &amp; Design)</b>	<b>12</b>	<b>0</b>	<b>12</b>	<b>7</b>	<b>1</b>	<b>2</b>	<b>0</b>	<b>0</b>	<b>0</b>	<b>0</b>	<b>10</b>
<b>M.Tech-I (THERMAL)</b>	<b>6</b>	<b>0</b>	<b>6</b>	<b>0</b>	<b>1</b>	<b>0</b>	<b>0</b>	<b>0</b>	<b>0</b>	<b>0</b>	<b>1</b>
<b>M.Tech-II (CASA &amp; Design)</b>	<b>12</b>	<b>0</b>	<b>12</b>	<b>7</b>	<b>1</b>	<b>1</b>	<b>0</b>	<b>1</b>	<b>0</b>	<b>0</b>	<b>10</b>
<b>M.Tech-II (CSE)</b>	<b>6</b>	<b>0</b>	<b>6</b>	<b>1</b>	<b>0</b>	<b>1</b>	<b>0</b>	<b>0</b>	<b>0</b>	<b>0</b>	<b>2</b>
<b>M.Tech-II (ENTC)</b>	<b>6</b>	<b>0</b>	<b>6</b>	<b>1</b>	<b>0</b>	<b>0</b>	<b>0</b>	<b>0</b>	<b>0</b>	<b>0</b>	<b>1</b>
<b>M.Tech-II (THERMAL)</b>	<b>6</b>	<b>0</b>	<b>6</b>	<b>0</b>	<b>0</b>	<b>0</b>	<b>0</b>	<b>0</b>	<b>0</b>	<b>0</b>	<b>0</b>
<b>TOTAL</b>	<b>2178</b>	<b>159</b>	<b>2337</b>	<b>1035</b>	<b>206</b>	<b>206</b>	<b>278</b>	<b>292</b>	<b>183</b>	<b>55</b>	<b>2255</b>

## Admission Position -2023-24

<b>CLASS</b>	<b>SACTION INTAKE</b>	<b>LE</b>	<b>TOTAL INTAKE</b>	<b>Open</b>	<b>SC</b>	<b>VJNT</b>	<b>SBC</b>	<b>OBC</b>	<b>EWS</b>	<b>TFWS</b>	<b>Total</b>
<b>F.Y. B.Tech - Civil</b>	<b>120</b>	<b>0</b>	<b>120</b>	<b>5</b>	<b>6</b>	<b>2</b>	<b>2</b>	<b>2</b>	<b>5</b>	<b>0</b>	<b>22</b>
<b>F.Y. B.Tech - CSE</b>	<b>120</b>	<b>0</b>	<b>120</b>	<b>67</b>	<b>9</b>	<b>13</b>	<b>14</b>	<b>16</b>	<b>11</b>	<b>6</b>	<b>136</b>
<b>F.Y. B.Tech - AI&amp;DS</b>	<b>60</b>	<b>0</b>	<b>60</b>	<b>29</b>	<b>5</b>	<b>5</b>	<b>10</b>	<b>11</b>	<b>5</b>	<b>3</b>	<b>68</b>
<b>F.Y. B.Tech - ELECT.</b>	<b>60</b>	<b>0</b>	<b>60</b>	<b>20</b>	<b>9</b>	<b>8</b>	<b>7</b>	<b>11</b>	<b>6</b>	<b>3</b>	<b>64</b>
<b>F.Y. B.Tech - E&amp;TC</b>	<b>60</b>	<b>0</b>	<b>60</b>	<b>33</b>	<b>6</b>	<b>5</b>	<b>2</b>	<b>12</b>	<b>6</b>	<b>3</b>	<b>67</b>
<b>F.Y. B.Tech - MECH</b>	<b>120</b>	<b>0</b>	<b>120</b>	<b>33</b>	<b>7</b>	<b>10</b>	<b>8</b>	<b>15</b>	<b>10</b>	<b>6</b>	<b>89</b>
<b>S.Y. B.Tech - Civil</b>	<b>120</b>	<b>12</b>	<b>132</b>	<b>22</b>	<b>11</b>	<b>15</b>	<b>17</b>	<b>7</b>	<b>7</b>	<b>0</b>	<b>79</b>
<b>S.Y. B.Tech - CSE</b>	<b>120</b>	<b>12</b>	<b>132</b>	<b>66</b>	<b>15</b>	<b>15</b>	<b>13</b>	<b>24</b>	<b>14</b>	<b>5</b>	<b>152</b>
<b>S.Y. B.Tech - AI&amp;DS</b>	<b>60</b>	<b>6</b>	<b>66</b>	<b>32</b>	<b>7</b>	<b>5</b>	<b>9</b>	<b>13</b>	<b>7</b>	<b>3</b>	<b>76</b>
<b>S.Y. B.Tech - ELECT.</b>	<b>60</b>	<b>6</b>	<b>66</b>	<b>25</b>	<b>9</b>	<b>5</b>	<b>11</b>	<b>14</b>	<b>7</b>	<b>0</b>	<b>71</b>
<b>S.Y. B.Tech - E&amp;TC</b>	<b>60</b>	<b>6</b>	<b>66</b>	<b>14</b>	<b>10</b>	<b>8</b>	<b>15</b>	<b>20</b>	<b>7</b>	<b>3</b>	<b>77</b>
<b>S.Y. B.Tech - MECH</b>	<b>120</b>	<b>12</b>	<b>132</b>	<b>61</b>	<b>8</b>	<b>20</b>	<b>19</b>	<b>20</b>	<b>14</b>	<b>0</b>	<b>142</b>
<b>T.Y. B.Tech - Civil</b>	<b>120</b>	<b>12</b>	<b>132</b>	<b>42</b>	<b>8</b>	<b>12</b>	<b>22</b>	<b>13</b>	<b>12</b>	<b>0</b>	<b>109</b>
<b>T.Y. B.Tech - CSE</b>	<b>120</b>	<b>12</b>	<b>132</b>	<b>62</b>	<b>16</b>	<b>15</b>	<b>12</b>	<b>27</b>	<b>14</b>	<b>6</b>	<b>152</b>
<b>T.Y. B.Tech - AI&amp;DS</b>	<b>60</b>	<b>6</b>	<b>66</b>	<b>30</b>	<b>4</b>	<b>8</b>	<b>11</b>	<b>9</b>	<b>7</b>	<b>3</b>	<b>72</b>
<b>T.Y. B.Tech - ELECT.</b>	<b>60</b>	<b>6</b>	<b>66</b>	<b>28</b>	<b>6</b>	<b>14</b>	<b>12</b>	<b>5</b>	<b>6</b>	<b>0</b>	<b>71</b>
<b>T.Y. B.Tech - E&amp;TC</b>	<b>60</b>	<b>6</b>	<b>66</b>	<b>26</b>	<b>3</b>	<b>5</b>	<b>9</b>	<b>13</b>	<b>7</b>	<b>0</b>	<b>63</b>
<b>T.Y. B.Tech - MECH</b>	<b>120</b>	<b>12</b>	<b>132</b>	<b>36</b>	<b>10</b>	<b>8</b>	<b>14</b>	<b>12</b>	<b>6</b>	<b>0</b>	<b>86</b>
<b>Final Year B.Tech - Civil</b>	<b>120</b>	<b>12</b>	<b>132</b>	<b>35</b>	<b>18</b>	<b>15</b>	<b>27</b>	<b>9</b>	<b>12</b>	<b>0</b>	<b>116</b>

Final Year B.Tech -CSE	120	12	132	60	15	14	17	26	14	5	151
Final Year B.Tech -ELECT.	60	6	66	19	11	8	9	17	7	3	74
Final Year B.Tech -E&TC	120	12	132	60	6	6	24	12	10	5	123
Final Year B.Tech -MECH	120	12	132	39	18	10	31	15	10	0	123
M.Tech-I (CASA & Design)	12	0	12	8	0	3	1	0	0	0	12
M.Tech-I (THERMAL)	6	0	6	1	1	0	0	0	0	0	2
M.Tech-II (CASA & Design)	12	0	12	7	1	1	0	0	0	0	9
M.Tech-II (THERMAL)	6	0	6	0	1	0	0	0	0	0	1
<b>TOTAL</b>	<b>2196</b>	<b>162</b>	<b>2358</b>	<b>860</b>	<b>220</b>	<b>230</b>	<b>316</b>	<b>323</b>	204	54	<b>2207</b>

11	<b>Admission Procedure</b>
----	----------------------------

As per the rules and regulations of State Commission Cell and Admission Regulating Authority, Govt. of Maharashtra, Mumbai.

12	<b>Criteria and Weightages for Admission</b>
----	--

#### **Eligibility Criteria For F.E. Admission**

- Candidate should have appeared for MHT-CET 2024/ JEE main (2024) examination.
- Passed HSC or its equivalent examination with Physics and Mathematics as compulsory subjects along with one of the Chemistry or Biotechnology or Biology or IT or Computer Science or Technical Vocational or Informatics Practices or Agricultural or Engg. Graphics or Business Studies & obtained at least 45% marks (atleast 40% marks, in case of Backward class categories, EWS and Persons with Disability, candidates belonging to Maharashtra State only) in the above subjects taken together

OR

- Passed Diploma in Engineering and Technology and obtained atleast 45% marks (atleast 40 % marks, in case of Backward class categories, EWS and Persons with Disability, candidates belonging to Maharashtra State only).

#### **Direct Second Year Admission (Lateral Entry)**

- Passed Diploma Course in Engineering and Technology with at least 45% marks (40% marks in case of candidates of Backward class categories, EWS and Persons with Disability, belonging to Maharashtra State only) in appropriate branch of Engineering and Technology from an AICTE or Central or State Government approved Institution or its equivalent;

OR

- Passed B.Sc. Degree from a University Grants Commission (UGC) or Association of Indian Universities recognized University with at least 45% marks (40% in case of candidates of Backward class categories, EWS and Persons with Disability, belonging to Maharashtra State only) and passed HSC with Mathematics as a subject.

13	<b>List of Applications</b>
----	-----------------------------

The admissions are made through CAP process by the Admission Regulating Authority as per Merit Basis.

14	<b>Results of Admission Under Management seats/vacant seats</b>
----	---

The admission under Institute level seats are filled as per the rules and regulations of Admission Regulating Authority, Govt. of Maharashtra.

15	<b>Information of Infrastructure and Other Resources Available</b>
----	--

Sr. No.	Particular	Available	Area in Sqm.
1.	Class Room	35	2815
2.	Tutorial Room	08	347
3.	Laboratories	48	3840
	Drawing Halls/ CAD Centre	07	640
4.	Computer Centres	02	160
5.	Central Examination Facility	01	80
6.	Online Examination Facility	Yes	
7.	Barrier Free Built Environment	Ramp and other necessary requirements is made available.	
8.	Fire and Safety Certificate	Yes, Available.	
9.	Hostel Facilities	Boys- Own building in campus. Girls- Own building in campus.	
10.	Number of Library books/ ebooks/ Titles/ Journals available (Programme-wise)		
	UG- Civil Engg	9060	
	UG- Computer Science & Engg.	11363	
	UG- Artificial Intelligence And Data Science	0611	
	UG- Electronics & Telecommunication	11535	
	UG- Electrical Engg.	4754	
	PG- Mechanical Engg.	11693	
	PG- Civi Engg.	427	
	PG- Mech.Engg.	277	
	E- Library facilities	Yes	
11.	List of online National/International Journals subscribed	Yes	
	National Journals	76	
	International Journals	-	
12.	National Digital Library (NDL) subscription details	Yes	
13.	List of Major Equipment/Facilities in each Laboratory/Workshop	Mentioned below	
14.	List of Experimental Setup in each Laboratory/Workshop	Mentioned below	

<b>Sr. No.</b>	<b>Name of Laboratories</b>	<b>Name of Major Equipment</b>
1.	AUTOMOBILE ENGG.LABORATORY	CUT MODEL OF DEMONSTRATION CHASSIS OF MAHINDRA JEEP MM 550 XD 4WD VEHICLE, MODEL OF AIR BRAKE SYSTEM
2.	BASIC ELECTRICAL ENGG. LAB.	RECTIFIER, 3 PHASE PHANTOM LAND SET TYPE GTFL-2
3.	CAD/CAM LAB.	PLOTTER HP DNJ 110 PLUS, UPS LIBERT GXT 6000 MT, CNC LATHE TRAINER CLT 100 WITH TURRET PC, Catia C5 R
4.	CENTRAL COMPUTING FACILITY LAB	Server Switch, Module HDX 7000-720, IBM 4367i2s xeon server, IBM 7973i8s xeon server,
5.	COMMUNICATION LAB.	Mat Lab Software Antenna Trainer Model ST 2261
6.	COMPUTATIONAL LAB.-I	MATLAB SOFTWARE, ANTENNA TRAINER MODEL ST 2261
7.	COMPUTATIONAL LAB.-II	UPS 6 KVA
8.	COMPUTATIONAL LAB.-III	UPS 6 KVA
9.	COMPUTER LABORATORY	UPS LIBERT POWER BANK, PLOTTER HPDNJ 110 PLUS A1 SIZE
10.	COMPUTER PROGRAMMING LAB-I	UPS LIBERT GXT 6000 MT
11.	COMPUTER PROGRAMMING LAB-II	Ploter HPDNJ 110 plus A 1 Size, Color cutter Feeder, Structural Bundle
12.	CONCRETE TECHNOLOGY	HC42, 135 VIBRATING MACHINE. HC42, 142 VIBRATING TABLE IS:2514-1963. HC44, 95 W COMPRESSION TESTING
13.	ELECTROMAGNETIC ENGG. LABORATORY	ANTENNA TRAINER WITH 22 ANTENNAS VARIABLE FREQN RANGE 50 TO 860 MHZ (MODEL-ST2661)
14.	ENGINEERING METALLURGY	TRINCOLUR MICROSCOPE WITH COMPUTERIZES ATTACHMENT, JOMINY END QUENCH HARDNESS TEST APPARATUS WITH QU
15.	ENGINEERING METROLOGY	FLOATING CARRIAGE MICROMETER, SURFACE FINISH TESTER SJ-210, METZER MAKE PROFILE PROJECTORS MITZ-200
16.	ENVIRONMENTAL ENGG. LABORATORY	B.O.D. INCUBATOR, MUFFLE FURNACE, SPECTRALAB COD DIGESTION, INSTRUMEX MAKE HIGH VOLUME SAMPLER WITH
17.	EXPERIMENTAL STRESS ANALYSIS LAB.	12" Diffused Light Research Polariscope
18.	FLUID MACHINERY & FLUID POWER	TWO STAGE AIR COMPRESSOR TEST RIG, HYDRAULIC TRAINER KIT, PNEUMATIC TRAINER
19.	FLUID MECHANICS LABORATORY	TILTING FLUME 4M LONG,



<b>Sr. No.</b>	<b>Name of Laboratories</b>	<b>Name of Major Equipment</b>
		PELTON WHEEL TURBINES- 1 HP, FRANCIS TURBINES- 1 HP
20.	GEOTECHNICAL ENGG. LABORATORY	TRIAXIAL OUTFIT, CONSOLIDATION APPARATUS, UNCONFINED COMPRESSION TESTER, DETECT SHEAR TEST APPARATUS
21.	INTERNAL COMBUSITON ENGINE LAB.	Engine Test Setup (231 H), Comp. VCR Engine Test Setup (234)
22.	IT SECTION	Dell Server, Firewall, Router, Server Rack, Printers, UPS etc
23.	LANGUAGE LAB.	LIEBERT MAKE TRUE ONLINE UPS
24.	MANUFACTURING PROCESS LAB.	UNIVERSAL STRENGHT MACHINE
25.	MATERIAL TESTING LABORATORY	ANALOG CUM COMPUTERIZED UTM, IMPACT TESTING MACHINE, TORSION TESTING MACHINE
26.	MECHATRONIC LAB.	PART A: MAIN EXPERIMENTAL BOARD WITH LPC MOUNTED ON IT
27.	NETWORK LAB.	UPS LIBERT POWER BANK 6000
28.	OPERATING SYSTEM LAB.	UPS LIBERT POWER BANK 6000
29.	PLC & SCADA LAB.	PLC-10, PLC Trainers, Micologix 1400, Winlog Scada
30.	POWER PLANT & ENERGY ENGG. LAB.	Test and Trial an solar flat plate colletor
31.	PRINTED CIRCUIT BOARD LAB.	PCB Etching Mahine HTS 3001
32.	RADAR & MICROWAVE ENGG. LAB.	KLYSTRON BASED MICROWAVE BEACH
33.	SOFTWARE DESIGN LAB.	UPS LIBERT GXT 6000 MT
34.	SURVEYING & BASIC CIVIL ENGG. LABORATORY	PENTAX TOTAL STATION
35.	SWITCHGEAR & PROTECTION LAB.	Current Transformer, Potential Transformer, Over Current Relay Source, 3 KVA 415/415 V Transformer
36.	TRANSPORTATION ENGG. LABORATORY	DUCTILITY TESTING MACHINE, ABRASION TESTING MACHINE, C.B.R. TEST APPARATUS
37.	U.G. & P.G. SHAIRING LAB.-2	Engine Test Setup, Comp. VCR Engine Test Setup, Ansys Academic Teaching Introductory Version
38.	WORKSHOP (MACHINE SHOP)	Medium Duty Lathe Machine, Universal Geared Head Milling Machine, Capstan Turrent Lathe Machine,

15.	Innovation Cell	Yes
16.	Social Media Cell	Yes
17.	Compliance of the Academic Bank of Credit (ABC), applicable to	Yes

	PGCM/ PGDM Institutions and University Departments	
18.	To upload the respective short video (1-2 min) of Infrastructure and facilities available w.r.t the courses in the website	Yes
19.	Games and Sports Facilities	Yes
20.	Teaching Learning Process	Yes
21.	For each Post Graduate Courses give the following:	
22.	Title of the Course	M.Tech.- Computer Aided Structural Analysis and Design. M.Tech.- Thermal Engg.
23.	Laboratory facilities exclusive to the Post Graduate Course	Required labs. are provided in respective dept.

16	<b>Enrolment and placement details of students in the last 3years</b>
----	---

Academic Year	Mechanical		CSE		ENTC		Electrical		Civil		Total		% of Placement	Min. Package	Max. Package	AVG. Package
	Opted	Placed	Opted	Placed	Opted	Placed	Opted	Placed	Opted	Placed	TNP Opted	Total Placed				
2023-24	94	54	146	103	119	69	65	35	60	51	484	312	64.46	1.8	6.5	3
2022-23	114	98	148	142	73	66	38	38	80	71	453	415	91.61	1.8	10.48	3.5
2021-22	110	88	73	67	63	54	34	29	90	76	370	314	84.86	1.8	10.48	3.5

Note :- \* Placements of AY 2020-21 is still going on

17	<b>List of Research Projects/ Consultancy works</b>
----	---

Name of the Project/ Endowments, Chairs	Name of the Principal Investigator	Department of Principal Investigator	Year of Award	Funds provided	Duration of the project
Design and fabrication of beam lifter for textile looms	Prof. A. B. Magar	Mechanical	2016 - 17	Rs. 19000/-	1 year
Design and Manufacturing of Quick Acting Fixtures Replacement setup	Prof. Y. B. Patil	Mechanical	2016 - 17	Rs. 9550/-	1 year
Barshi municipality	Prof. Shirawal V.V and Prof. Irfan I Mujawar	Electrical	2015 - 16	Rs. 31784/-	1 year
Aakash Tablets	Dr. V. V. Bag	Computer Science	2014-15	Rs. 1,00,000/-	1 year
Design and Development of Converting Shuttle Loom into Rapier Loom	Dr. S. S. Metan	Mechanical	2014 - 15	Rs. 50,000/-	1 year
IIT Bombay	Prof. Shirawal V.V and Prof. Irfan I Mujawar	Electrical	2014-15	Rs. 33750/-	1 year
Human Rehabilitation by Using Low Cost CPM	Dr. S. S. Metan	Mechanical	2014-15	Rs. 15000/-	1 year

17-A	<b>Number of Projects carried out, funding agency, Grant received</b>
------	---

Sr. No.	Name of the Project Endowment	Department/ Project	Year	Fund Provided
1.	Dassault Systems La Foundation	Mechanical Engg. (Solar Skill Dev. & Innovation Centre)	2018-19	Rs. 24.80 lacs
			2020-21	Rs. 37.40 lacs
2.	TATA Technologies Ltd., Pune	Mechanical Engg.	2018-19	Rs. 1.5 lacs
			2019-20	Rs. 1.5 lacs
3.	Cypress Semi-Conductor Corp., San Jose, California USA	ENTC (DSP Lab. Development)	2018-19	Rs. 2.47 lacs
4.	Dr. Babasaheb Ambedkar Technological University, Lonere	Civil Engg. Grey Water Treatment System (IOGST)	2019-20	Rs. 3.00 lacs
5.	Maharashtra Pollution Control Board, Mumbai.	Civil Engg. Pollution Control Project	2020 to 2023	Rs. 93.00 lacs

Name of the Project/ Endowments, Chairs	Name of the Principal Investigator	Department of Principal Investigator	Year of Award	Funds provided
Testing of Cement, Aggregate & Concrete Cube.	Prof. G. J. Kulkarni	Civil	2020 - 21	Rs. 55450/-
Concrete Mix Design				Rs. 40,000/-
Testing of Steel Bars & Calibration of Load Cell	Prof. A. Y. Kankuntla	Civil	2020 - 21	Rs. 52100/-
Testing of Soil & Murrum	Dr. S. B. More	Civil	2020 - 21	Rs. 9800/-
SBC Test of Soil				Rs. 90,000/-
Testing of Water	Dr. S. S. Jahagirdar	Civil	2020 - 21	Rs. 1050/-
Proof checking of Design & Drawing of EWS Tenements.	Prof. Sangave P. A.	Civil	2020 - 21	Rs. 1,70,000/-
Proof checking of Design & Drawing of Steel Chimney Foundation & Structural Analysis.	Prof. Pawar D. S.	Civil	2020 - 21	Rs. 20,000/-
Testing of Cement, Aggregate & Concrete Cube.	Prof. G. J. Kulkarni	Civil	2019-20	Rs. 31,025/-
Concrete Mix Design				Rs. 80,000/-
Testing of Steel Bars, Bricks & Calibration of Load Cell	Prof. A. U. Phadnis	Civil	2019 - 20	Rs. 74250/-
Testing of Soil.	Dr. S. B. More	Civil	2019 - 20	Rs. 5700/-
SBC Test of Soil				Rs. 1,64,300/-
Testing of Water with MPN	Dr. S. S. Jahagirdar	Civil	2019 - 20	Rs. 1000/-
CBR Test of Soil	Prof. Salimath V. A.	Civil	2019 - 20	Rs. 10,000/-
Structural Audit of Building	Prof. Sangave P. A.	Civil	2019 - 20	Rs. 50,000/-

<b>Name of the Project/ Endowments, Chairs</b>	<b>Name of the Principal Investigator</b>	<b>Department of Principal Investigator</b>	<b>Year of Award</b>	<b>Funds provided</b>
Proof checking of Design & Drawing of RCC ESR & Supply Well.	Prof. Pawar D. S.	Civil	2019 - 20	Rs. 70,000/-
Proof checking of Design & Drawing of Shed.	Prof. A. Y. Kankuntla	Civil	2019 - 20	Rs. 15,000/-
Testing of Cement, Aggregate, Interlocking Paver blocks & Concrete Cube.	Prof. G. J. Kulkarni	Civil	2018 - 19	Rs. 1,46,925/-
Concrete Mix Design				Rs. 1,38,000/-
Testing of Steel Bars, Bricks & Calibration of Load Cell	Prof. A. U. Phadnis	Civil	2018 - 19	Rs. 34300/-
SBC test of Soil	Dr. S. B. More	Civil	2018-19	Rs. 1,25,00/-
CBR Test of Soil	Prof. Salimath V. A.	Civil	2018 - 19	Rs. 5,000/-
Proof Check of Design & Drawing of G+2 Building, ESR & Structural Audit of ESR.	Prof. Sangave P. A.	Civil	2018 - 19	Rs. 90,000/-
Testing of Cement, Aggregate & Concrete Cube, Concrete Blocks & Paver Blocks	Prof. G. J. Kulkarni	Civil	2017 - 18	Rs. 66710/-
Concrete Mix Design				Rs. 55,000/-
Testing of Steel Bars & Calibration of Load Cell	Prof. A. U. Phadnis	Civil	2017 - 18	Rs. 12800/-
Testing of Soil & Murrum	Dr. S. B. More	Civil	2017 - 18	Rs. 6700/-
SBC Test of Soil				Rs. 1,35,000/-
Project work of SVIT College Student & Muffle Furnace usage of Dr. Asif Momin's Future study.	Dr. S. S. Jahagirdar	Civil	2017 - 18	Rs. 2500/-
CBR Test of Soil & Testing of 65 mm Track Ballast	Prof. Salimath V. A.	Civil	2017 - 18	Rs. 26025/-
Proof checking of Design & Drawing of RCC ESR	Prof. Sangave P. A.	Civil	2017 - 18	Rs. 50,000/-
Proof checking of Design & Drawing of RCC Roof Slab	Prof. Pawar D. S.	Civil	2017 - 18	Rs. 10,000/-
Proof checking of Design & Drawing of RCC Roof Slab	Prof. A. U. Phadnis	Civil	2017 - 18	Rs. 10000/-
Testing of Cement, Aggregate & Concrete Cube, Concrete Blocks & Paver Blocks	Prof. G. J. Kulkarni	Civil	2016 - 17	Rs. 84300/-
Concrete Mix Design				Rs. 60,000/-
Testing of Steel Bars, Bricks & Calibration of Load Cell	Prof. A. U. Phadnis	Civil	2016 - 17	Rs. 60075/-
Testing of Soil & Murrum	Dr. S. B. More	Civil	2016 - 17	Rs. 17,000/-
SBC Test of Soil				Rs. 45,000/-
Testing of Water	Dr. S. S. Jahagirdar	Civil	2016 - 17	Rs. 6000/-
Proof checking of Design & Drawing of RCC ESR	Prof. Pawar D. S.	Civil	2016 - 17	Rs. 16,000/-

<b>Name of the Project/ Endowments, Chairs</b>	<b>Name of the Principal Investigator</b>	<b>Department of Principal Investigator</b>	<b>Year of Award</b>	<b>Funds provided</b>
Proof checking of Design & Drawing of RCC ESR	Prof. A. U. Phadnis	Civil	2016 - 17	Rs. 15,000/-
Testing of Cement, Aggregate & Concrete Cube, Concrete Blocks & Paver Blocks	Prof. G. B. Chandrabansi	Civil	2015 - 16	Rs. 90,260/-
Concrete Mix Design				Rs. 1,25,000/-
Testing of Steel Bars, Bricks & Calibration of Load Cell	Prof. A. U. Phadnis	Civil	2015 - 16	Rs. 28175/-
Testing of Soil & Murrum	Dr. S. B. More	Civil	2015 - 16	Rs. 64,200/-
SBC Test of Soil				Rs. 1,35,000/-
Testing of Water	Dr. S. S. Jahagirdar	Civil	2015 - 16	Rs. 3000/-
GSB Job Mix	Prof. Havalgi L. A.	Civil	2015 - 16	Rs. 7000/-
Proof checking of Design & Drawing of RCC Intake Well	Prof. Sangave P. A.	Civil	2015 - 16	Rs. 3,000/-
Proof checking of Design & Drawing of RCC ESR	Prof. Pawar D. S.	Civil	2015 - 16	Rs. 12,000/-
Proof checking of Design & Drawing of Water Treatment Plant.	Prof. A. U. Phadnis	Civil	2015 - 16	Rs. 15,000/-
Proof checking of Design & Drawing of Bandhara	Prof. S. S. Phand	Civil	2015 - 16	Rs. 3,770/-
Testing of Cement, Aggregate & Concrete Cube.	Prof. G. B. Chandrabansi	Civil	2014 - 15	Rs. 75,150/-
Concrete Mix Design				Rs. 7,000/-
Testing of Steel Bars, Bricks .	Prof. A. U. Phadnis	Civil	2014 - 15	Rs. 16,138/-
Testing of Soil.	Dr. S. B. More	Civil	2014 - 15	Rs. 4,450/-
SBC Test of Soil				Rs. 62,000/-
Testing of Water	Dr. S. S. Jahagirdar	Civil	2014 - 15	Rs. 4000/-
Test on Bitumen	Prof. Havalgi L. A.	Civil	2014 - 15	Rs. 1750/-
Testing of Cement, Aggregate & Concrete Cube.	Prof. G. B. Chandrabansi	Civil	2013 - 14	Rs. 65,175/-
Concrete Mix Design				Rs. 90,000/-
Testing of Steel Bars, M.S. Plates, Building Stone & Concrete Blocks.	Prof. A. U. Phadnis	Civil	2013 - 14	Rs. 1,92,125/-
Testing of Soil.	Dr. S. B. More	Civil	2013 - 14	Rs. 7,100/-
SBC Test of Soil				Rs. 42,000/-
Testing of Water	Dr. S. S. Jahagirdar	Civil	2013 - 14	Rs. 3000/-

<b>Name of the Project/ Endowments, Chairs</b>	<b>Name of the Principal Investigator</b>	<b>Department of Principal Investigator</b>	<b>Year of Award</b>	<b>Funds provided</b>
Test on Soil & Pavement Design	Prof. Havalgi L. A.	Civil	2013 - 14	Rs. 6750/-
Testing of Cement, Aggregate & Concrete Cube.	Prof. G. B. Chandrabansi	Civil	2012 - 13	Rs. 14,250/-
Concrete Mix Design				Rs. 95,000/-
Testing of Steel Bars, Bricks, Coupled bars & Structural Steel	Prof. A. U. Phadnis	Civil	2012 - 13	Rs. 26,150/-
Testing of Soil.	Dr. S. B. More	Civil	2012 - 13	Rs. 13,450/-
Testing of Water	Dr. S. S. Jahagirdar	Civil	2012 - 13	Rs. 1950/-
Testing of Cement, Aggregate & Concrete Cube.	Prof. G. B. Chandrabansi	Civil	2011 - 12	Rs. 7,925/-
Concrete Mix Design				Rs. 7,000/-
Compression test on Cement mortar bricks	Prof. A. U. Phadnis	Civil	2011 - 12	Rs. 800/-
SBC Test of Soil.	Dr. S. B. More	Civil	2011 - 12	Rs. 30,000/-
Testing of Water	Dr. S. S. Jahagirdar	Civil	2011 - 12	Rs. 600/-
Proof checking of Design & Drawing of RCC ESR	Prof. Sangave P. A.	Civil	2010 - 11	Rs. 33,000/-

18	<b>Industry Linkage/ MoUs with Industries</b>
----	---

1. Well Planned industrial training to students & faculty members.
2. Mechanical Engineering Department has signed MOU with TTL, Pune and successfully training batch of 80 students of Mechanical Engineering every year under the Distance Ready Engineering Program (DRE).
3. Mechanical Engg. Dept. signed MOU with Thermax Pune through which Thermax will train students in Thermal Power Plant domain.
4. Mechanical Engg. Dept. signed MOU with Dassault System Foundation for Solar Innovation & Skill Development Program for students.
5. CSE Department has signed MOU with Zensar Technologies Ltd. Pune for student training.
6. Electronics & Telecommunication Engineering Department has signed MOU with Texas Instruments, Bangalore, Oasis Technologies, Pune, Campus Component, Pune and Techniq Design Group, Secunderabad for industrial training, Campus opportunities and sponsored projects.
7. Electrical Engineering Department has signed MOU with Texas Instruments & Relyon Solar.